

Pharmacy Closures & 100hr reduction 2024/25 - 15.10.2024

Background

1. The number of pharmacy closures has increased year on year
2. This could be attributed to a number of issues, depleted workforce, staff sickness, increased costs leading to premises being no longer commercially viable.
3. The NHS (Pharmaceutical and Local Pharmaceutical Services) (Amendment) Regulations 2023 came into force 25 May 2023
These were introduced in response to the increased temporary suspensions in the provision of pharmaceutical services, related pressures and to protect existing service provision.
4. One of the amendments were, a 100hr contractor can apply under paragraph 26(1)(a), Schedule 4 to reduce the total number of core opening hours from 100 to 72 and above
The aim being that this will give contractors greater control and flexibility over their opening hours and reduce the impact of rising business costs.

Purpose

5. The purpose of this information is to build on the information for 2023-24 and provide a summary of the contractors that have submitted a notification to close their premises in 2024/25 and have applied successfully to reduce their 100hrs.
6. To continue to support Health and Wellbeing Boards in the sharing of this information so that they can understand the impact of all closures on the recently published Pharmaceutical Needs Assessments.
7. To provide assurance that closures and amended Regulations applications are dealt with in accordance with the Regulations ensuring that patients are kept informed of the provision of pharmaceutical services.

Summary

8. To date, 16 pharmacies have notified WYICB of their intention to close their premises between April-March 2024/25
9. Of the 16 closures, 8 100hr pharmacies, 5 are 40hr pharmacies (2 of which are part of consolidation applications) and 3 are DSPs.
10. This is broken down by place;

Leeds	5 (x4 40hr, x1 100hr)
Kirklees	2 (x2 DSP)
Bradford	5 (x5 100hr)
Calderdale	2 (x2 100hr)
Wakefield	2 (X1 40hr, x1 DSP)

11. To date, 51 pharmacy contractors have notified NHS England of their intention to reduce their hours.

12. This is broken down by place as follows and is correct as at 15.10.2024

Place	number of 100hr contractors	number of applications	percentage
Bradford	17	15	88%
Leeds	17	16	94%
Calderdale	6	6	100%
Kirklees	10	9	90%
Wakefield	6	5	83%
Total	56	51	91%

Leeds Pharmacy Closures 2024/25

Background

1. The number of pharmacy closures has increased year on year
2. This could be attributed to a number of issues, depleted workforce, staff sickness, increased costs leading to premises being no longer commercially viable.

Purpose

3. The purpose of this information is to provide a summary of the contractors that have submitted an application to close the premises in 2024/25.
4. To continue to support Health and Wellbeing Boards in the sharing of this information so that they can understand the impact of all closures on the recently published Pharmaceutical Needs Assessments.

Summary

5. Leeds HWB currently have 160 pharmacy contractors broken down into:
 - 131 Community Pharmacies
 - 10 Distance Selling Pharmacies
 - 17 100hr Pharmacies of which 16(94%) have reduced their hours to 72 or above
 - 2 located in a 15,000sq meter retail development
6. To date, 5 pharmacy contractors have notified WY ICB of their intention to close their premises between April-March 2024/25
7. Of the 5 closures are 4 are 40hr pharmacies with two being part of consolidation applications and a 100hr pharmacy.

2024-25 Pharmacy closures

QDS	PHARMACY NAME	POSTCODE	TRADING NAME	TELEPHONE NUMBER	ADDRESS 1	ADDRESS 2	CITY/TOWN	CCG Name	HWB	PCN	End Date	CATEGORY	
FA00	PHARMACY LIVING CARE PHARMACY (SOUTH LEEDS) LTD	LS9 8RZ	PLUS HEALTH	2490158	ACCOMMODATION ROAD		LEEDS		LEEDS	HAREHILLS &	07/05/2024	40hr	application
FR071	FAM05 PHARMACY	LS11 5HZ	DEWSBURY ROAD - PHARMACY PLUS HEALTH	0113 2789644	285 DEWSBURY ROAD		LEEDS	NHS LEEDS	LEEDS	Beeston PCN	07/06/2024	40hr	
FAC06	FAM05 PHARMACY	LS19 76P	PHARMACY PLUS HEALTH	2502432	39 HIGH STREET		YEADON	NHS LEEDS	LEEDS	YEADON	TBC	40hr	application
FAC06	HUSSAIN T LTD	LS11 8BB	BEESTON HILL PHARMACY	2771746	134 BEESTON ROAD		BEESTON	NHS LEEDS	LEEDS	Beeston PCN	30/11/2024	100hr	paper
FW171		LS2 9HB	PHARMACY+HEALTH	2469988	LANE		LEEDS	NHS LEEDS	LEEDS	PCN	07/01/2024	40hr	

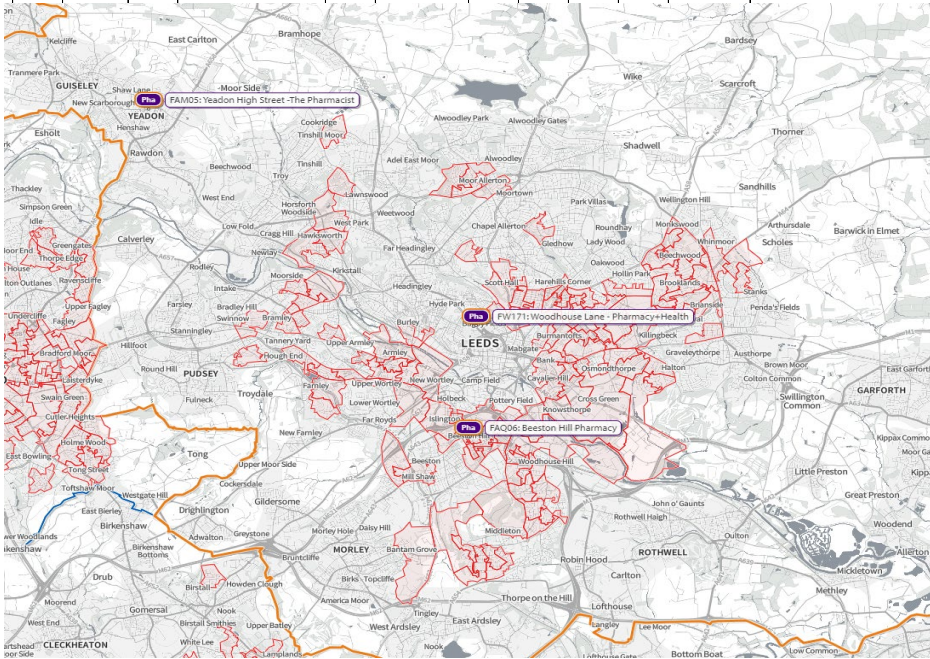

red area indicates deprivation in top 10%

ODS	PHARMACY NAME	POSTCODE	TRADING NAME	TELEPHONE NUMBER	ADDRESS 1	ADDRESS 2	CITY/TOWN	ODS Name	PCN	End Date	CATEGORY
0600	LIVING CARE PHARMACY (EAST LEEDS) LTD	LS18 8JG	RICHMOND HILL PHARMACY	0113 2480193	3 UPPER ACCOMMODATION RD		LEEDS	LEEDS	BURNHAMPTON, HAREHILLS & RICHMOND		part of a partnership

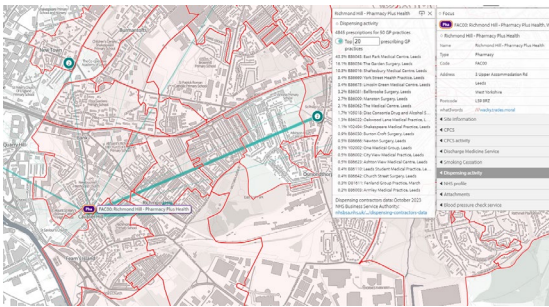

Opening times

Day	Times
Monday	8:30am to 6pm
Tuesday	8:30am to 6pm
Wednesday	8:30am to 6pm
Thursday	8:30am to 6pm
Friday	8:30am to 6pm
Saturday	8:30am to 12:30pm
Sunday	8:30am to 12:30pm

Select ODS Code here → **FAC00**

Services provided (according to NHS LIND)

- NMS
- CHC
- Blood Pressure
- Flu
- Stop Smoking

ODS	PHARMACY NAME	POSTCODE	TRADING NAME	TELEPHONE NUMBER	ADDRESS 1	ADDRESS 2	CITY/TOWN	ODS Name	PCN	End Date	CATEGORY
0600	LIVING CARE PHARMACY (EAST LEEDS) LTD	LS18 8JG	RICHMOND HILL PHARMACY	0113 2480193	3 UPPER ACCOMMODATION RD		LEEDS	LEEDS	BURNHAMPTON, HAREHILLS & RICHMOND		part of a partnership
0601	RICHMOND HILL PHARMACY	LS18 8JG	RICHMOND HILL PHARMACY	0113 2480193	3 UPPER ACCOMMODATION RD		LEEDS	LEEDS	BURNHAMPTON, HAREHILLS & RICHMOND		part of a partnership
0602	DISCOUNT PHARMACY	LS18 8JG	DISCOUNT PHARMACY	0113 2480193	3 UPPER ACCOMMODATION RD		LEEDS	LEEDS	BURNHAMPTON, HAREHILLS & RICHMOND		part of a partnership
0603	PHARMACY FIRST	LS18 8JG	PHARMACY FIRST	0113 2480193	3 UPPER ACCOMMODATION RD		LEEDS	LEEDS	BURNHAMPTON, HAREHILLS & RICHMOND		part of a partnership

Core	Mon	Tue	Wed	Thu	Fri	Sat	Sun
Morning	From 08:00	08:00	08:00	08:00	08:00		
Afternoon	From						
Evening	From	18:00	18:00	18:00	18:00		
To		13:00	18:00	18:00	18:00		

Supplementary	Mon	Tue	Wed	Thu	Fri	Sat	Sun
Morning	From 08:30	08:30	08:30	08:30	08:30	08:00	08:00
Afternoon	From						14:30
Evening	From	18:00	18:00	18:00	18:00		
To							

SUMMARY	CONTRACTOR NAME	ADDRESS	CITY	POST CODE	V/A	NHS-REF NUMBER	ALL EMAIL	PHARMACY TYPE	TEL #	START DATE
FAC00	LIVING CARE PHARMACY (EAST LEEDS) LTD	3 UPPER ACCOMMODATION RD	LEEDS	LS18 8JG	T/A RICHMOND HILL PHARMACY PLUS HEALTH	0113 2480193	0113 2480193	Body Corporate	0113 2480193	06/03/2018

SERVICES	PHARMACY FIRST	CONTRACEPTION	SMOKING CESSATION
Y	Y	Y	Y

Notes
Previously Polgate Ltd until 08-10-18

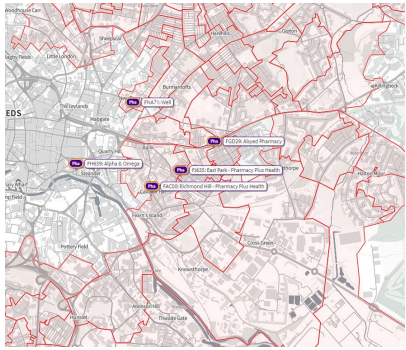

closing site

ODS	PHARMACY NAME	POSTCODE	TRADING NAME	TELEPHONE NUMBER	ADDRESS 1	ADDRESS 2	CT/VTOWN	CCS Name	URRG	PCN	End Date	CAT503R
FPQ71	LIVING CARE PHARMACY SOUTH LEEDS LTD	LS11 5HZ	DEWISBURGH PHARMACY HEALTH	0113 2718444	237 DEWISBURGH ROAD		LEEDS	West Leeds	LEEDS	DCN	03/06/2024	209

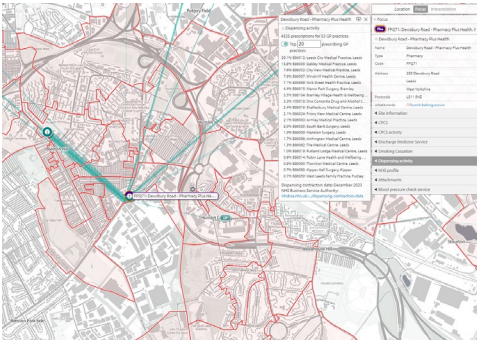

Opening times

Day	Times
Monday	9am to 7pm
Tuesday	9am to 7pm
Wednesday	9am to 7pm
Thursday	9am to 7pm
Friday	9am to 7pm
Saturday	9am to 2pm
Sunday	Closed

Select ODS code here →

Code	Mon	Tue	Wed	Thu	Fri	Sat	Sun	SUMMARY	SERVICES
Morning	From 09:00	From 09:00	From 09:00	From 09:00	From 09:00			SUMMARY ODS FPQ71 CONTRACTOR NAME LIVING CARE PHARMACY (SOUTH LEEDS) LTD ADDRESS 237 DEWISBURGH ROAD CITY LEEDS POST CODE LS11 5HZ PCN FIA DEWISBURGH ROAD - PHARMACY PLCN HEALTH NHS.uk email pharmacy@lca.co.uk REF EMAIL pharmacy@lca.co.uk PHARMACY TYPE Retail Dispensary TEL 0113 2718444 DATE DATE 03/06/2024 TRFID LEEDS PCN Dewisburgh PCN CATEGORY Community Pharmacy NHS Reference TRAS	SERVICES PALLIATIVE CARE YES MINOR AILMENTS YES HEAR AID YES APPOINTMENTS YES LED YES PHARMACY FIRST YES CONTRACEPTION YES SMOKING CESSATION YES
Afternoon	From								
Evening	From								
	To	17:00	17:00	17:00	17:00				
Supplementary	Mon	Tue	Wed	Thu	Fri	Sat	Sun		
Morning	From 09:00	From 09:00	From 09:00	From 09:00	From 09:00	From 09:00			
Afternoon	From								
Evening	From								
	To	19:00	19:00	19:00	19:00	19:00	14:00		

ODS	PHARMACY NAME	POSTCODE	TRADING NAME	TELEPHONE NUMBER	ADDRESS 1	ADDRESS 2	CT/VTOWN	CCS Name	URRG	PCN	End Date	CAT503R
03	AL-SHIFA PHARMACY	LS11 5HZ	AL-SHIFA PHARMACY	0113 2702954	207 DEWISBURGH ROAD		LEEDS	West Leeds	LEEDS	DCN		
03	LIVING CARE PHARMACY SOUTH LEEDS LTD	LS11 5HZ	DEWISBURGH PHARMACY HEALTH	0113 2718444	237 DEWISBURGH ROAD		LEEDS	West Leeds	LEEDS	DCN		
0A	PHARMACY 2 LTD	LS11 6BT	PHARMACY 2 LTD	0113 2707722	UNIT 2-3 HILLSIDE BUILDINGS		BRISTOLTON ROAD	West Leeds	LEEDS	DCN		
0A	MIR RASOIF HUSSAIN	LS11 5HZ	PHARMACY 2 LTD	0113 2717190	134 BRISTOLTON ROAD		BRISTOLTON ROAD	West Leeds	LEEDS	DCN		

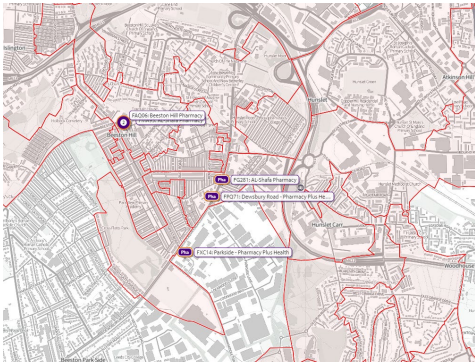

closing site

closing site

ODS	PHARMACY NAME	POSTCODE	TRADING NAME	TELEPHONE NUMBER	ADDRESS 1	ADDRESS 2	CTV/TOWN	CCS Name	PCN	End Date	CATEGORY	
FAM05	THE PHARMACY GROUP CORPORATION LTD	LS19 7ZF	HEALTH PLUS	0113 2502432	29 HIGH STREET	YEADON	LEEDS	NHS LEEDS	LEEDS	YEADON	PCN	part of a consultation in application

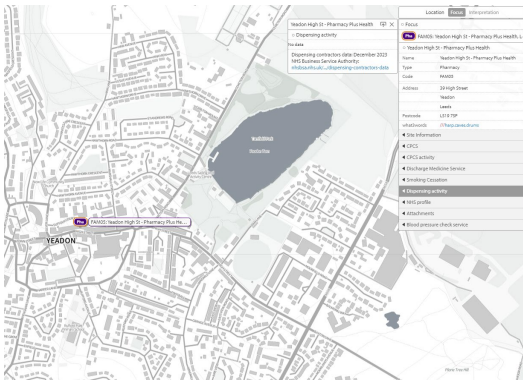

Opening times

Day	Times
Monday	9am to 5:30pm
Tuesday	9am to 5:30pm
Wednesday	9am to 5:30pm
Thursday	9am to 5:30pm
Friday	9am to 5:30pm
Saturday	9am to 5pm
Sunday	Closed

Nearest pharmacy	ODS	PHARMACY NAME	POSTCODE	TRADING NAME	TELEPHONE NUMBER	ADDRESS 1	ADDRESS 2	CTV/TOWN	CCS Name	PCN	End Date	CATEGORY
0.0	09285	BESTWAY NATIONAL CHEMISTS LTD	LS19 7ZF	WELL	0113 2502372	29 HIGH STREET	YEADON	LEEDS	PCN			
0.1	01873	THE PHARMACY GROUP CORPORATION LTD	LS19 7ZN	HEALTH PLUS	0113 2502372	SILVER LANE MEDICAL PRACTICE	SILVER LANE	LEEDS	PCN			Consults not available
0.8	09064	BOOTS UK LTD	LS19 4DU	BOOTS	0113 2502020	HENDERSON SUPERMARKET	HEAD SEAL	LEEDS	PCN			
1.1	09220	BOOTS UK LTD	LS20 8QH	BOOTS	07942 874676	UNIT 6, COMBELY RETAIL PARK	PARK ROAD, GUISLEY	LEEDS	PCN			

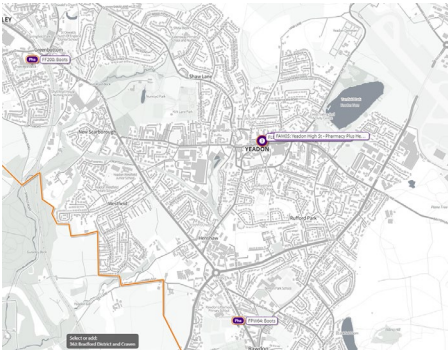

Select ODS Code here → **FAM05**

Day	Mon	Tue	Wed	Thu	Fri	Sat	Sun
Opening From	09:00	09:00	09:00	09:00	09:00	09:00	
Closing To	17:00	16:30	17:00	16:00	17:00	17:00	

Summary	Pharm
CONTRACTOR NAME	THE PHARMACY GROUP CORPORATION LTD
ADDRESS	29 HIGH STREET YEADON LEEDS
CITY	LEEDS
POST CODE	LS19 7ZF
T/A	T/A YEADON HIGH STREET, PHARMACY PLUS
ODS code	FAM05
ALT EMAIL	
PHARMACY TYPE	Body Corporate
TEL NO	0113 2502432
START DATE	01/02/2023

Services	
PRESCRIPTIONS	YES
MINOR INJURIES	YES
ADVANCED SERVICES	YES
REPEATS	YES
PHARMACY FIRST	YES
CONTRACTORS	YES
SHARING CREATION	YES

Note:
This ODS code is linked to the ODS code for the Yeadon Pharmacy

closing site

CCS	PHARMACY NAME	POSTCODE	TRADING NAME	TELEPHONE NUMBER	ADDRESS 1	ADDRESS 2	CITY/TOWN	CCS Name	HWB	PCN	End Date	CATEGORY	
FA206	MR BASF HUSBAN	LS11 8BB	BEESTON HILL PHARMACY	2727246	134 BEESTON ROAD	BEESTON	LEEDS	LEEDS	LEEDS	PCN	30/11/2024	200hr	Short notice open, F2AC

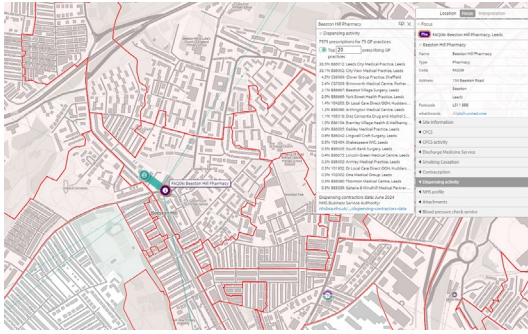

Opening times

Day	Times
Monday	7:30am to 10pm
Tuesday	7:30am to 10pm
Wednesday	7:30am to 10pm
Thursday	7:30am to 10pm
Friday	7:30am to 10pm
Saturday	7:30am to 10pm
Sunday	9am to 10pm

Nearest (pharmacy)												
D.0	FAE17	MR BASF HUSBAN	LS11 8BB	BEESTON PHARMACY	0113 2720212	134 BEESTON ROAD	LEEDS	LEEDS	Beeston	PCN		
D.0	FA435	PHARMAS 2 LTD	LS11 8AV	AL SWIPA PHARMACY	0113 2727222	UNIT 2-3 HILLSIDE BUILDINGS	BEESTON ROAD	LEEDS	LEEDS	Beeston	PCN	
D.4	FC281	PHARMAS LTD	LS11 8JH	AL SWIPA PHARMACY	0113 2722954	287 DEWBURY ROAD	LEEDS	LEEDS	Beeston	PCN		
D.5	FX114	LIVING CARE PHARMACY (SOUTH LEEDS) LTD	LS11 8LQ	PHARMACEUTICAL HEALTH	2720806	311 DEWBURY ROAD	LEEDS	LEEDS	Beeston	PCN		

Com	Mon	Tue	Wed	Thu	Fri	Sat	Sun
Morning	From 07:30	07:30	07:30	07:30	07:30	07:30	09:00
Afternoon	From To						
Evening	From To	23:00	22:00	22:00	22:00	22:00	22:00

Supplementary	Mon	Tue	Wed	Thu	Fri	Sat	Sun
Morning	From 07:30	07:30	07:30	07:30	07:30	07:30	09:00
Afternoon	From To						
Evening	From To	23:00	22:00	22:00	22:00	22:00	22:00

Notes	Comments

SUMMARY	SERVICES
CCS: FA206	PHARMACY FIRST
CONTRACTOR NAME: MR BASF HUSBAN	PHARMACY FIRST
ADDRESS: 134 BEESTON ROAD	PHARMACY FIRST
CITY: LEEDS	PHARMACY FIRST
POST CODE: LS11 8BB	PHARMACY FIRST
TEL: 0113 2720212	PHARMACY FIRST
WWW: www.mr-basf.co.uk	PHARMACY FIRST
ADMIN: admin@mr-basf.co.uk	PHARMACY FIRST
PHARMACY TYPE: Sole Proprietor	PHARMACY FIRST
START DATE: 01/05/2013	PHARMACY FIRST
HWB: LEEDS	PHARMACY FIRST
PCN: Beeston PCN	PHARMACY FIRST
100 Hour Pharmacy	PHARMACY FIRST

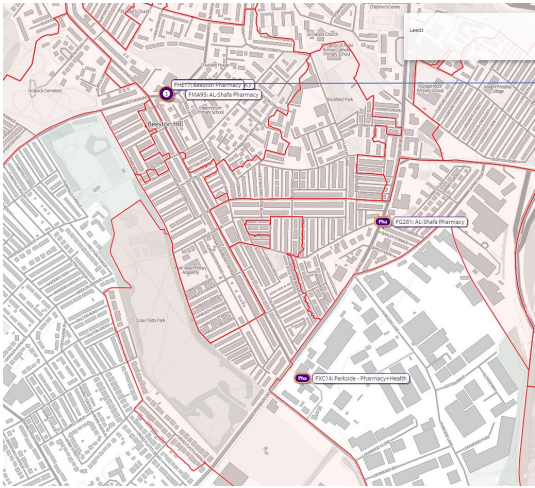

closing site

ODS	PHARMACY NAME	POSTCODE	TRADING NAME	TELEPHONE NUMBER 1	ADDRESS 1	ADDRESS 2	CITY/TOWN	CCG Name	HWS	PCN	End Date	CATEGORY
FW171	MISSIONSTART LTD	LS2 9JB	WOODSIDE LANE PHARMACY HEALTH	0113 2459288	156 WOODHOUSE LANE		LEEDS	NHS	LEEDS	LSMP & The Light PCN	07/01/2024	4chr

Day	Times
Monday	9am to 5pm
Tuesday	9am to 5pm
Wednesday	9am to 5pm
Thursday	9am to 5pm
Friday	9am to 5pm
Saturday	Closed
Sunday	Closed

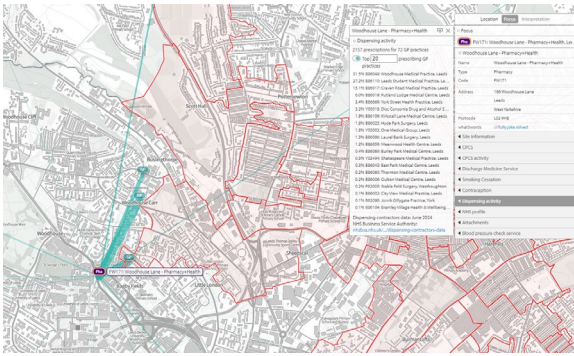

Select ODS Code here → FW171

Service	From	To	Start	End	Day	PCN	Sub
Massage	From	09:00	09:30	09:30	09:30	09:30	
Massage	From	17:00	17:30	17:30	17:30	17:30	

Category	From	To	Start	End	Day	PCN	Sub
Category	From	09:00	09:30	09:30	09:30	09:30	
Category	From	17:00	17:30	17:30	17:30	17:30	

Category	Code	Pharmacy Name	Address	City	Postcode	CCG	HWS	PCN	End Date
Category	FW171	MISSIONSTART LTD	156 WOODHOUSE LANE	LEEDS	LS2 9JB	NHS	LEEDS	LSMP & The Light PCN	07/01/2024

Category	Code	Pharmacy Name	Address	City	Postcode	CCG	HWS	PCN	End Date
Category	FW171	MISSIONSTART LTD	156 WOODHOUSE LANE	LEEDS	LS2 9JB	NHS	LEEDS	LSMP & The Light PCN	07/01/2024

Nearest pharmacies	Distance	Pharmacy Name	Address	City	Postcode	CCG	HWS	PCN
0.5 mile	0.5	MISSIONSTART LTD	156 WOODHOUSE LANE	LEEDS	LS2 9JB	NHS	LEEDS	LSMP & The Light PCN
0.0 mile	0.0	SUPERIOR STORES PLC	31-35 THE MERRION CENTRE	LEEDS	LS2 9JB	NHS	LEEDS	LSMP & The Light PCN
0.7 mile	0.7	PHARMACAREUK LTD	48 WOODSLEY ROAD	LEEDS	LS2 9JB	NHS	LEEDS	LSMP & The Light PCN
0.7 mile	0.7	TYLEE ANDREW LTD	25 HYDE PARK ROAD	LEEDS	LS2 9JB	NHS	LEEDS	LSMP & The Light PCN

